

**APPENDIX E**

**TRDC1 FLOOD RISK MAPS**

**THREE RIVERS DISTRICT SWMP**

**PREDICTED FLOOD DEPTH MAPS**

**TRDC1: BATCHWORTH**

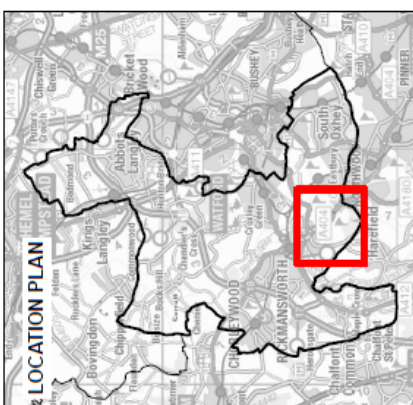
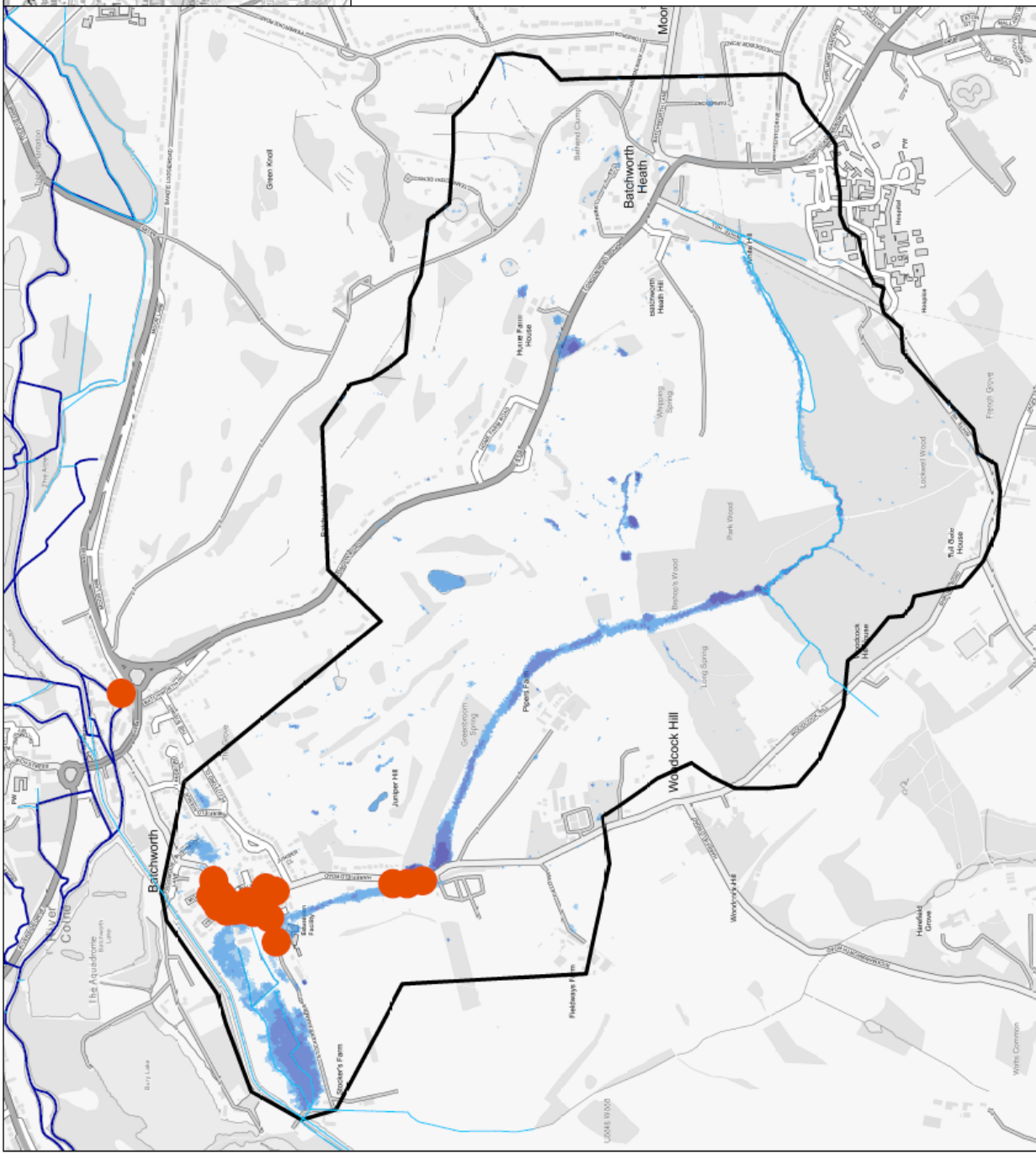

**Legend**

- HCC Flood Incident Record
- Ordinary Watercourse
- Main River
- Flood Depth (m)**
- < 0.1
- 0.1 - 0.25
- 0.25 - 0.5
- 0.5 - 1
- > 1



Pipe Works  
Luton Road  
Watlington  
United Kingdom  
T +44(0)1491 836666  
info@jbaconsulting.com  
www.jbaconsulting.com

Project: **THREE RIVERS SWMP  
TRDC1: BATCHWORTH**

Title: **PREDICTED FLOOD DEPTHS  
1 IN 30-YEAR (3.33% AEP)**

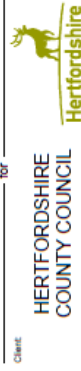

Client: **HERTFORDSHIRE  
COUNTY COUNCIL**

Contains Ordnance Survey data © Crown copyright and database right  
2020.  
Contains public sector information licensed under the Open  
Government Licence v3.0.

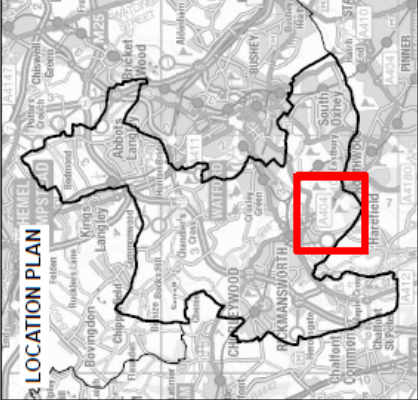
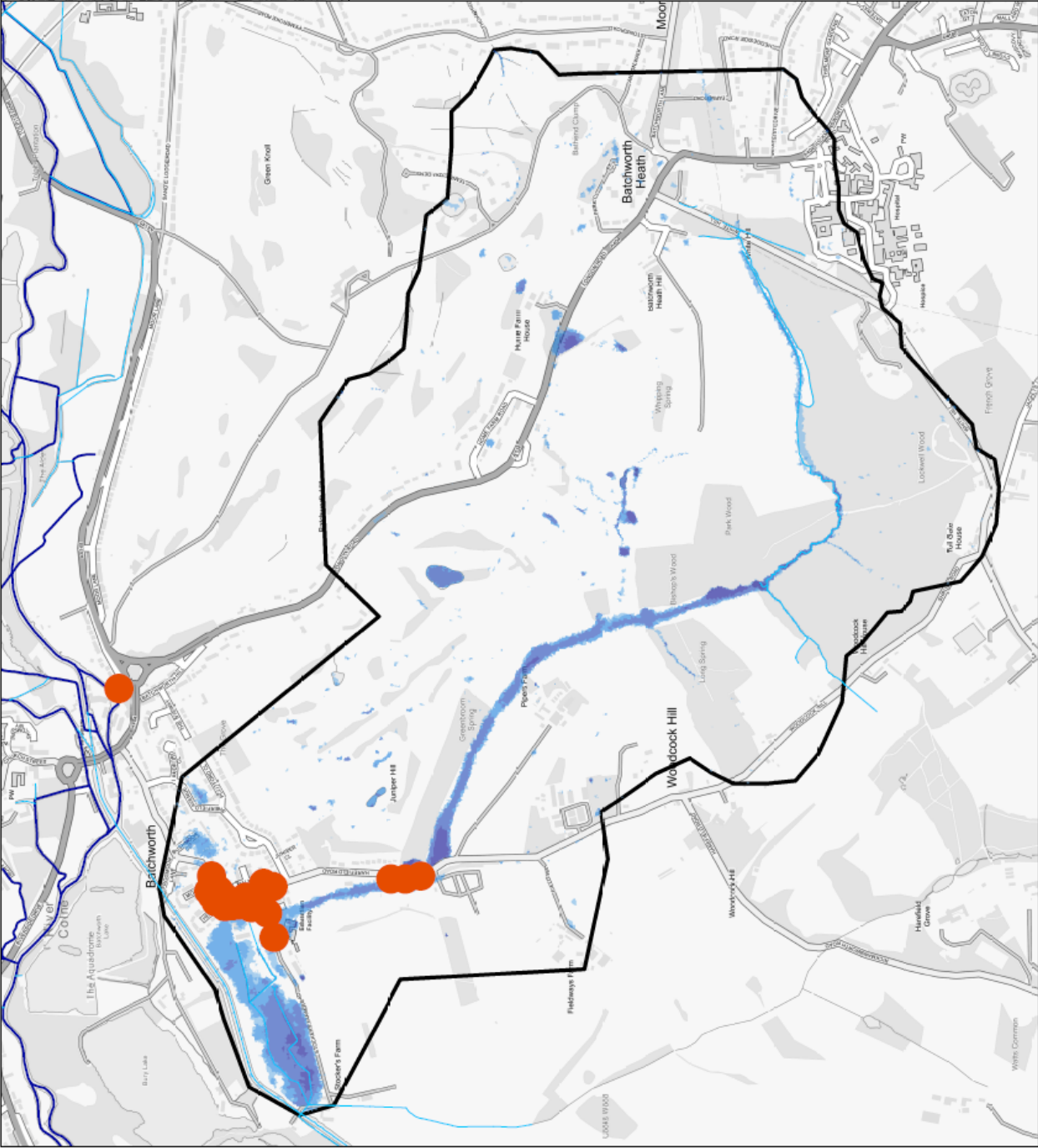

**Legend**

- HCC Flood Incident Record
- Ordinary Watercourse
- Main River
- < 0.1
- 0.1 - 0.25
- 0.25 - 0.5
- 0.5 - 1
- > 1

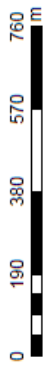

Project: **THREE RIVERS SWMP TRDC1: BATCHWORTH**

Title: **PREDICTED FLOOD DEPTHS 1 IN 100-YEAR (1% AEP)**



Contains Ordnance Survey data © Crown copyright and database right 2020.  
Contains public sector information licensed under the Open Government Licence v3.0.

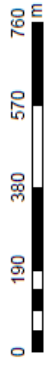
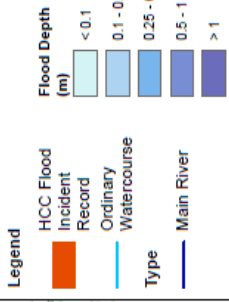
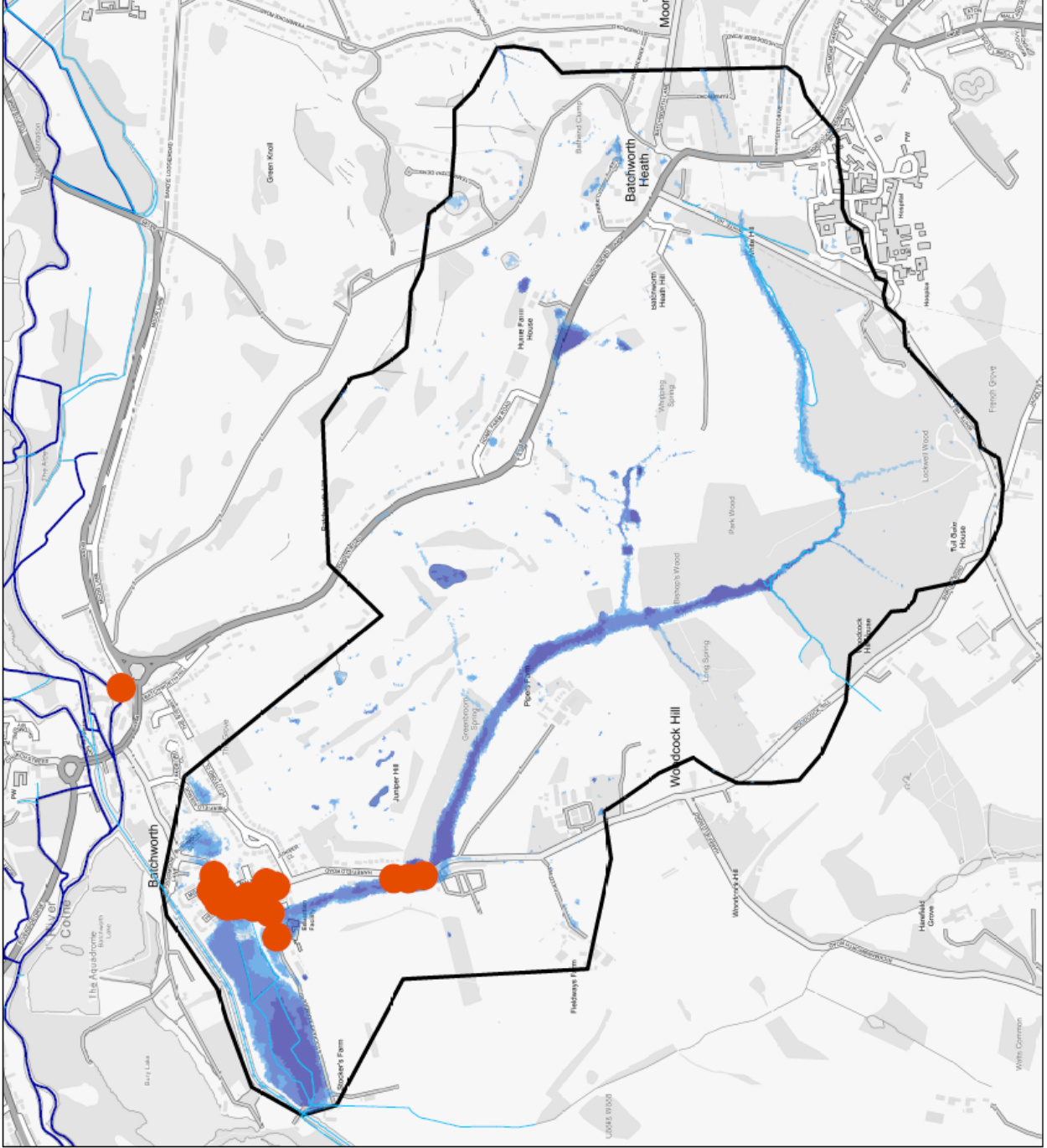
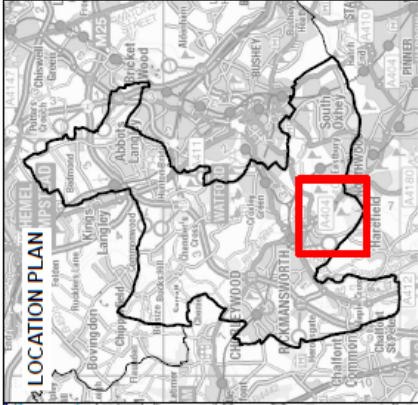

**JBA consulting**

Five House  
 Watlington  
 Oxford OX10 9BB  
 Tel: +44 (0) 1865 828888  
 E: info@jbaconsulting.com  
 www.jbaconsulting.com

**Project**  
 THREE RIVERS SWMP  
 TRDC1: BATCHWORTH

**Title**  
 PREDICTED FLOOD DEPTHS  
 1 IN 1000-YEAR (0.1% AEP)

**Client**  
 for  
**HERTFORDSHIRE COUNTY COUNCIL**

Contains Ordnance Survey data © Crown copyright and database right 2020.  
 Contains public sector information licensed under the Open Government Licence v3.0.