

**ELEVATION**

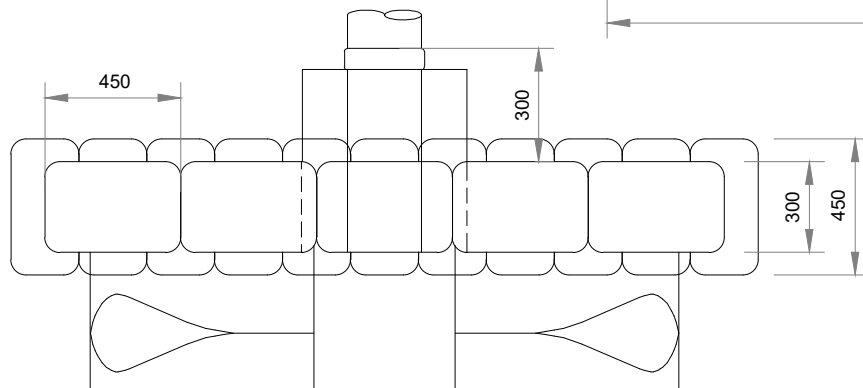

**PLAN**

**NOTES:**

1. All dimensions are in millimetres.
2. Height of wall to be no greater than 1000mm.
3. Width of ditch to be no greater than 4500mm.
4. Maximum pipe diameter 300mm.



COUNTY HALL  
 Pegs Lane  
 Hertford, Herts  
 SG13 8DN  
 Phone: 01992 555555

**Revisions**

- A - AUG 23 UPDATED DETAIL  
 B -  
 C -

**Drawing Title**

TYPICAL DITCH  
 OUTFALL HEADWALL  
 (CONCRETE BAGWORK)

Dwg No: HST/500/008

Scale at A4 : N.T.S.

| Drawn   | Approved | Revised |
|---------|----------|---------|
| TJ      | JE       |         |
| Checked | Date     | Date    |
| STM     | JULY '11 |         |